



Tug Style

45.6ft, South West Durham Steelcraft, 1992, Traditional Style

 BERTHS: 4	 TOILET: Porta Potti	 HEATING: -	 SURVEY: 2019
 B.S.C: 28/03/2026	 BLACKING: October 2021	 ENGINE: Beta 38 - new 2021 - 232 hours	 LAYOUT: Standard

Venetian
marina

Venetian Marina (Nantwich) Ltd
Cholmondeston, Nantwich, Cheshire
CW5 6DD. 01270 528251
sales@venetianmarina.co.uk
www.venetianmarina.co.uk

**For further information please see
a member of the sales team.**

It is the responsibility of the buyer to ensure that all particulars given in the course of the purchase of the boat are accurate. Such particulars are intended only as a guide and do not constitute a term of any contract.



Boat Specification

Plating Specification	10/6/5/4
Flat, V-Hull or Keeled	Flat Hull
Fitted out By	Owner
Fixed Berths	-
Additional Berths	Seating front and rear convert to 2 double beds

Engine Specification

Engine Make	Beta 38 - new 2021 - 232 hours
No. Of Cylinders	4
Keel, Water or Air Cooled	Keel Cooled
Gearbox Make	PRM 150
Aqua Drive	No
Bow Thruster	No
Diesel Tank Capacity	-

Hot Water & Heating Systems

Source of Hot Water	Calorifier via engine and immersion.
Central Heating	-
Solid Fuel Stove	-
Water Tank Capacity	-
Material used	Integral
Additional Systems	Reflex diesel heater

Electrical System & Components

12 Volt Lighting	Yes
240 Volt Landline	Yes
Inverter	Victron Multiplus Compact 1600w and charger
Generator	-
Batteries	3 domestic and 1 starter
Additional Systems	240w solar panel with Victron MPPT controller. Galvanic isolator.

Bathroom Specification

Type Of Toilet	Porta Potti
Bath Fitted	Hip bath
Separate Shower Fitted	Above bath
Vanity Basin Fitted	Yes
Additional Systems	-

Kitchen Specification

Make & Model Of Cooker	Thetford Tripex 700
Separate Hob	-
Microwave Fitted	Cookworks
Make & Model Of Fridge	Montpellier
Gas, 12 volt or 240 volt	12 volt
Additional Systems	-

Fit Out Materials

Insulation Used
Types Of Wood Used
Window Types
Materials Used
Bulls Eye, Pigeon Box or Houdini Hatch
Exterior Doors
Side Hatches
Front & Back Covers

Rockwool
Painted ply and T&G galley
7 Port holes
Brass
1x Pigeon box and 1x Houdini hatch
Front - Steel, Back - Steel
2x starboard side 1 x port side
-

History Of Vessel

Boat Safety Certificate
Last Hull Blacking
Anodes
Further Maintenance
Recent Survey
Additional Information
RCD/RCR Compliant?
Further Information

28/03/2026
October 2021
Ok October 2021
-
2019
Tug Style
Not Applicable
-

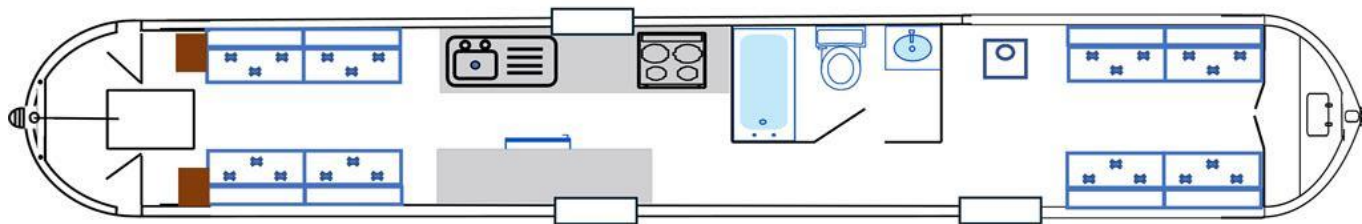

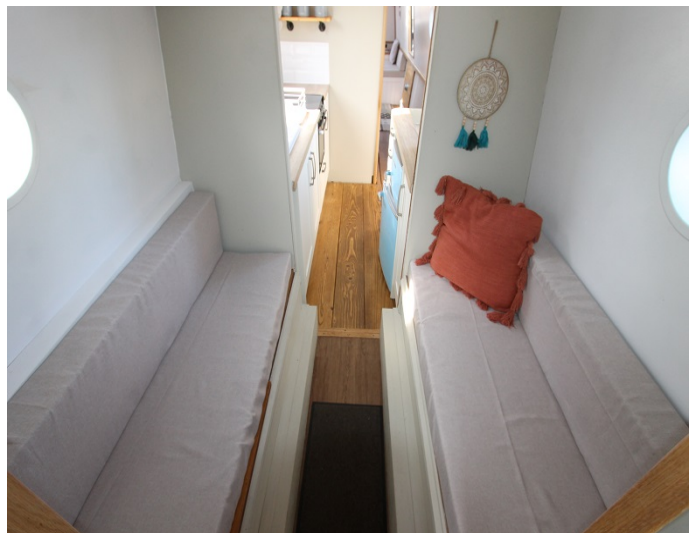

Venetian Marina (Nantwich) Ltd
Cholmondeston, Nantwich, Cheshire
CW5 6DD. 01270 528251
sales@venetianmarina.co.uk
www.venetianmarina.co.uk

**For further information please see
a member of the sales team.**

It is the responsibility of the buyer to ensure that all particulars given in the course of the purchase of the boat are accurate. Such particulars are intended only as a guide and do not constitute a term of any contract.

